

NAIA Official Box

6

HARDING UNIVERSITY VS. SCHOOL OF THE OZARKS DATE 12-5-86
 AT SEARCY, ARK. OFFICIALS NORRIS FOX, ATTENDANCE _____

NO. (V)	TEAM	2PT. FG		3PT FG		FT		REBOUNDS			PER FOULS	TOTAL PTS	ASSTS	STLS	BLOCK SHOTS	TURN OVERS	MINS PLYED
		MADE	ATTD	MADE	ATTD	MADE	ATTD	O	D	TOT							
22	Shannon Hughes	2	3	0	3	5	6	0	3	3	4	9	2	3	1	2	
42	Marvin Mathis	4	9	0	0	2	2	3	4	7	4	10	1	0	1	3	
52	Keith Miller	4	9	0	0	6	6	3	4	7	2	14	1	0		0	
32	Corey Camper	3	5	0	0	5	9	0	2	2	4	11	2	1	2	1	
4	Tim Smallwood	1	5	2	2	1	2	1	2	3	1	9	1	2	0	3	
14	Barry Thames	0	1	0	0	0	0	0	1	1	2	0	0	1	0	3	
54	Earl Collins	1	4	0	0	0	0	3	1	4	1	2	0	0		0	
44	Rolando Garcia	4	8	0	0	2	4	5	4	9	2	10	0	2	1	1	
34	David James	0	0	0	0	0	2	0	0	0	1	0	0	0	0	0	
10	Curtis Washington	0	1	1	3	1	2	0	1	1	2	4	1	1	0	4	
50	Sean French	0	0	0	0	0	1	0	0	0	0	0	0	0	0	0	
40	Greg Stevenson	0	0	0	0	0	1	0	0	0	0	0	0	0	0	0	
24	David White	1	1	0	0	0	0	0	0	0	0	2	0	0	0	0	
30	Reid Hayward	0	0	0	0	0	0	0	0	0	0	0	0	0	0	1	
		20	46	3	8	22	35	15	27	39	24	71	8	10	5	17	
TOTALS																	

FG% 1st Half 9/29, 276 FG% 2nd Half 15/26, 577 FG% Game 23/54, 418 Dead Ball Rebounds 2
 FT% 1st Half 12/16, 750 FT% 2nd Half 10/19, 526 FT% Game 22/35, 629 Team Rebounds 8

NO. (H)	TEAM	FG		3PT FG		FT		REBOUNDS			PER FOULS	TOTAL PTS	ASSTS	STLS	BLOCK SHOTS	TURN OVERS	MINS PLYED
		MADE	ATTD	MADE	ATTD	MADE	ATTD	O	D	TOT							
10	Robert Knowles	0	3	0	1	1	2	2	0	2	0	1	2	0		0	
15	Scott Russell	0	0	0	0	1	2	1	0	1	1	1	0	0		0	
21	Eric Wilson	0	1	0	0	0	0	0	0	0	0	0	0		0		
22	David Keeling	0	3	1	1	6	9	1	1	2	4	9	2	1		2	
23	Mike Wilson	1	2	0	0	0	0	0	3	3	3	2	0	0		1	
25	Mike Mattei	3	10	0	0	8	9	3	3	6	4	14	2	0		3	
31	Gary Dill	0	2	1	1	1	2	0	1	1	2	4	0	2		0	
32	Chris Milam	0	0	1	1	0	0	0	0	0	2	3	0	0		0	
33	Jeff Herndon	3	6	0	0	1	2	2	2	4	2	7	0	1		3	
35	Kerry Bikes	1	2	0	0	0	0	1	0	1	0	2	0	0		0	
43	Todd Porter	3	12	0	0	2	5	2	3	5	5	8	2	0		2	
45	Bobby Reasoner	4	8	0	0	1	1	2	6	8	3	9	0	0	1	0	
TOTALS		15	49	3	4	21	32	14	18	32	26	60	8	4	1	11	

FG% 1st Half 7/15, 360 FG% 2nd Half 9/28, 321 FG% Game 18/53, 340 Dead Ball Rebounds 4
 FT% 1st Half 9/14, 643 FT% 2nd Half 10/17, 647 FT% Game 29/32, 645 Team Rebounds 8

SCORE BY HALVES		1	2	OT	OT	OT	TOTAL	
HARDING		30	41				71	4-2
SCH. OF OZARKS		27	33				60	7-5

Shot Chart _____ Quarter _____

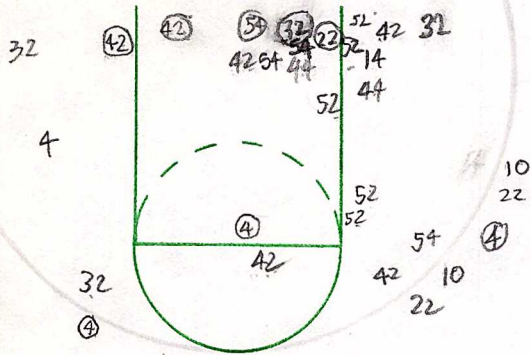

FGA 31 FGM 8 % _____

Shot Chart _____ Quarter _____

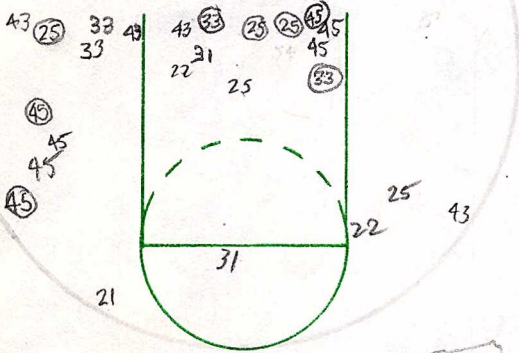

FGA 26 FGM 9 % _____

Half Shooting Totals FGA _____ FGM _____ % _____

WALKING BAD PASS Fumble 3 sec Double Dribble

Player No.	Off. Reb.	Def. Reb.	Steals	Tied Balls	Caused Mistake
22					
42					
32					
52					
4					
14					
54					
34					
10					
44					
50					
40					
24					
30					
45					
43					
22					
33					
25					
10					
15					
21					
23					
31					
32					
35					
Qt. Totals					
Half Totals					

Turnover Chart _____ Quarter _____

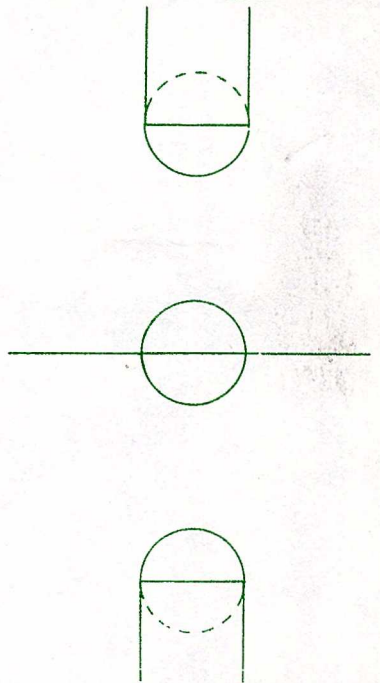

Total Turnovers for Quarter _____

Turnover Chart _____ Quarter _____

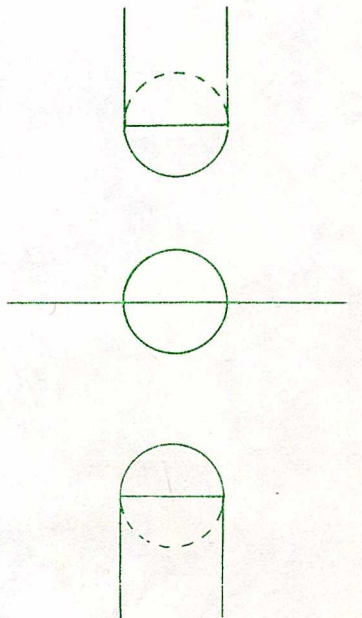

Total Turnovers for Quarter _____

Total Turnovers for Half _____

Home Name	No.	Fouls	1 st Quarter Free Throws	2 nd Quarter Free Throws	Team Fouls	Visitor Name	No.	Fouls	
HUGHES	22	X 2 3 4 5	●●●●●	●	Home	REASOMER	45	X 2 3 4 5	
MATHIS	42	X 2 3 4 5		●●	Vis.	PORTER	43	X 2 3 4 5	
CAMPER	32	1 2 3 4 5	●●●●●●●●	●●●●●●●●	Time Outs		KEELING	22	X 2 3 4 5
MILLER	52	X 2 3 4 5	●●	●●	Home	HERNDON	33	1 2 3 4 5	
SMALLWOOD	4	1 2 3 4 5		●●	Vis.	MATTEI	25	X 2 3 4 5	
THAMES	14	1 2 3 4 5			Score		KNOWLES	10	1 2 3 4 5
COLLINS	54	X 2 3 4 5			Qt. Qt. Half		RUSSEL	15	1 2 3 4 5
JAMES	34	X 2 3 4 5			Home		E WILSON	21	1 2 3 4 5
WASHINGTON	10	X 2 3 4 5			Vis.		M. WILSON	23	X 2 3 4 5
GARCIA	44	X 2 3 4 5			Officials:		DILL	31	X 2 3 4 5
FRENCH	50	1 2 3 4 5					MILAM	32	1 2 3 4 5
STEVENSON	40	1 2 3 4 5			Half Free Throw Totals		BILES	35	1 2 3 4 5
Team Totals					Att.	Made	%	Statistician: _____	
WHITE	24	1 2 3 4 5					Date: _____		
HAYWARD	30	1 2 3 4 5							

Game: _____

vs. _____

Date: _____

WALKING BAD PASS FUMBLE 3 sec Double Dribble

Shot Chart _____ Quarter _____

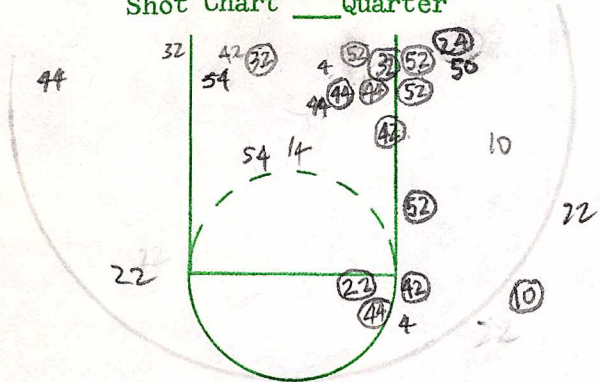

4 (44) 44 4

FGA _____ FGM _____ % _____

Shot Chart _____ Quarter _____

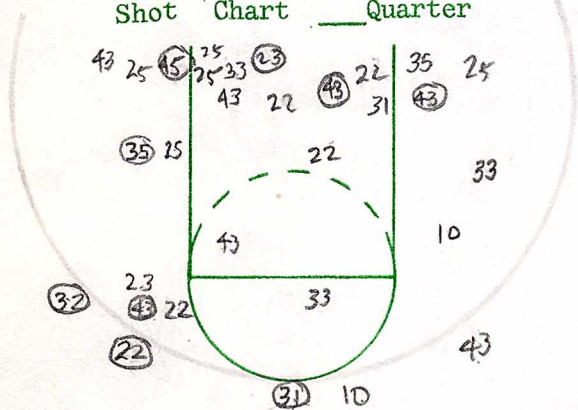

10 10

FGA _____ FGM _____ % _____

Half Shooting Totals FGA _____ FGM _____ % _____

Player No.	Off. Reb.	Def. Reb.	Steals	Tied Balls	Caused Mistake
22	1		1		
42		1			
32					
52					
4		11	1		
14		1	1		
54					
34					
10		11	1		
44					
50					
40					
24					
30		1			

Turnover Chart _____ Quarter _____

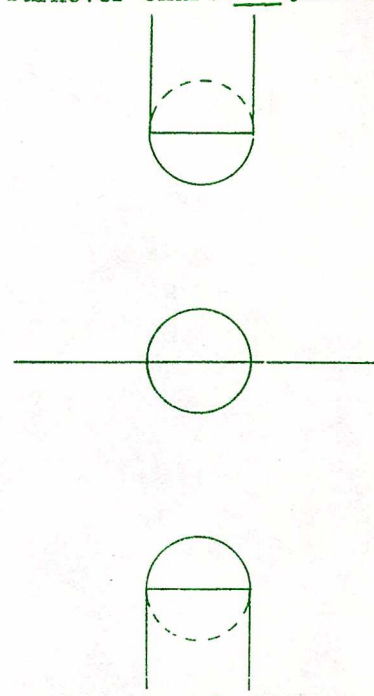

Total Turnovers for Quarter _____

Player No.	Off. Reb.	Def. Reb.	Steals	Tied Balls	Caused Mistake
45					
43		1			
22		1	1		
33			1		
25		1	1		
10					
15					
21					
23			1		
31	1				
32					
35					
Qt. Totals					
Half Totals					

Turnover Chart _____ Quarter _____

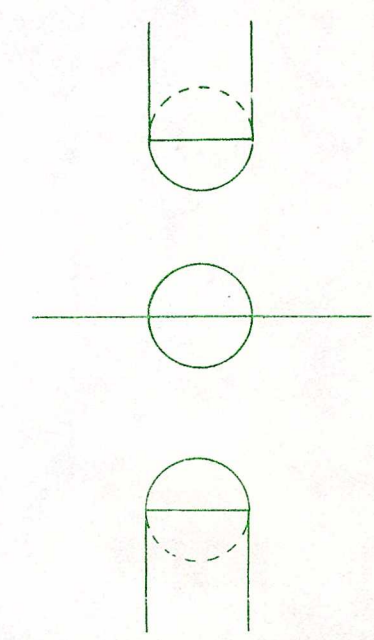

Total Turnovers for Quarter _____

Total Turnovers for Half _____

Home Name	No.	Fouls	Quarter Free Throws		Team Fouls		Visitor Name	No.	Fouls	
			Att.	Made	Home	Vis.				
HUGHES	22	X 2 3 4 5			Home	X 2 3 4 5 6	REASONER	45	X 2 3 4 5	
MATHIS	42	X 2 3 4 5	00	000	Vis.	X 2 3 4 5 6	PORTER	43	X 2 3 4 5	
CAMPER	32	X 2 3 4 5	0	00	Time Outs		KEELING	22	X 2 3 4 5	
MILLER	52	X 2 3 4 5	0000		Home	X 2 3 4 5 6	HERNDON	33	X 2 3 4 5	
SMALLWOOD	4	X 2 3 4 5	00	00000000	Vis.	X 2 3 4 5 6	MATTEI	25	X 2 3 4 5	
THAMES	14	X 2 3 4 5		00	Score		KNOWLES	10	1 2 3 4 5	
COLLINS	54	X 2 3 4 5		00	Qt. Qt. Half		RUSSEL	15	X 2 3 4 5	
JAMES	34	X 2 3 4 5	00		Home		E. WILSON	21	1 2 3 4 5	
WASHINGTON	10	X 2 3 4 5	00		Vis.		M. WILSON	23	X 2 3 4 5	
GARCIA	44	X 2 3 4 5	0000	00	Officials:		DILL	31	X 2 3 4 5	
FRENCH	50	X 2 3 4 5	0		Half Free Throw Totals		MILAM	32	X 2 3 4 5	
STEVENSON	40	1 2 3 4 5	0		Att.	Made	%	BILES	35	1 2 3 4 5
Team Totals										

WHITE 24 1 2 3 4 5
HAYWARD 30 1 2 3 4 5

Game:

vs.

Date: _____

Statistician: _____

